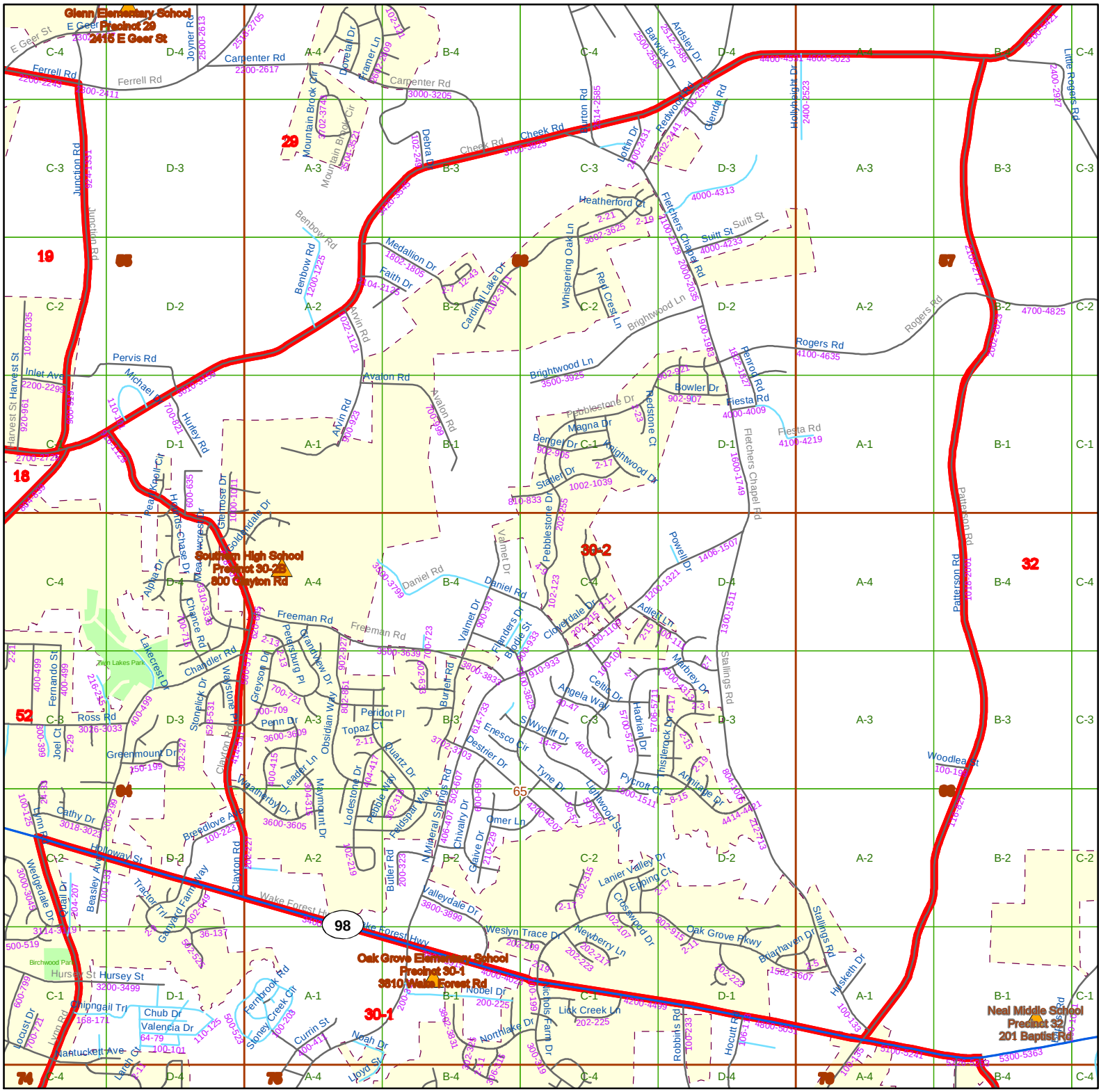

Durham County Atlas of Voter Precincts

Precinct:30-2

DURHAM
1869
CITY OF MEDICINE

N
W E
S

Map Prepared by Durham GIS on

Feb 16, 2010

Information depicted hereon is for reference purposes only and is compiled from the best available sources. The City of Durham/Durham County assumes no responsibility for errors arising from use or misuse of this map.

- Precinct Boundaries
- 10,000' Atlas Page Grid
- 2,500' Index Locator Grid
- Parks
- City of Durham
- Chapel Hill (in Durham Co.)
- Morrisville (in Durham Co.)
- Raleigh (in Durham Co.)
- Poling Sites
- Highways
- Public Streets
- Private Streets
- Alleys
- Ramps
- Under Construction
- Durham County Line

1 inch = 5.55 miles

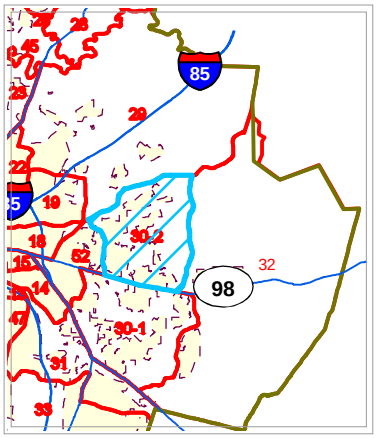

Context Map